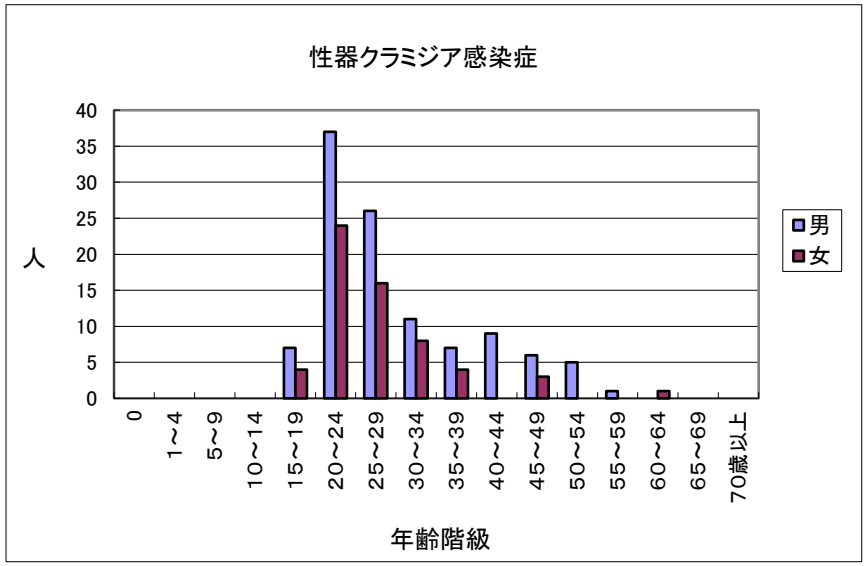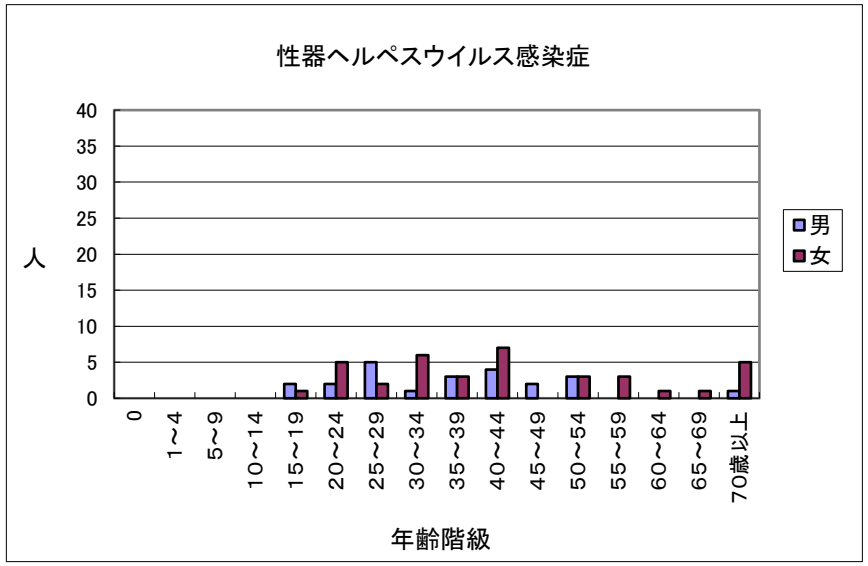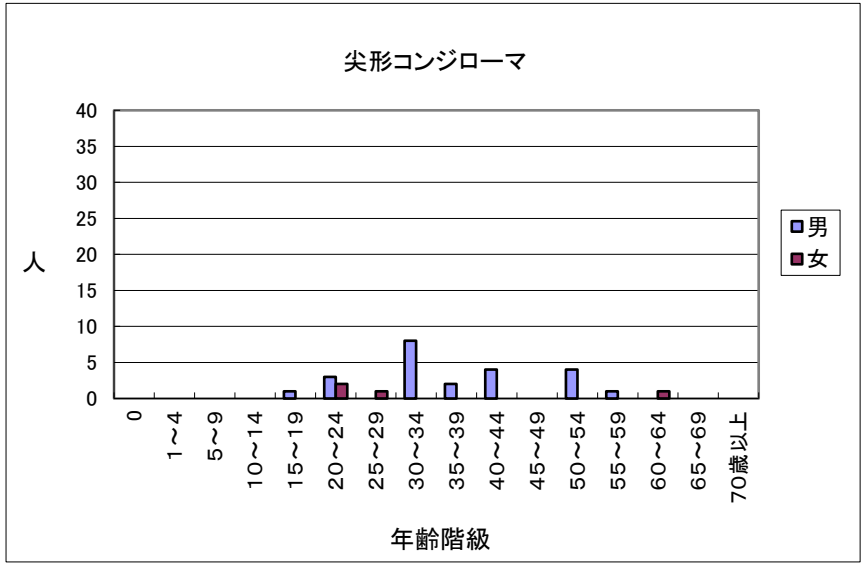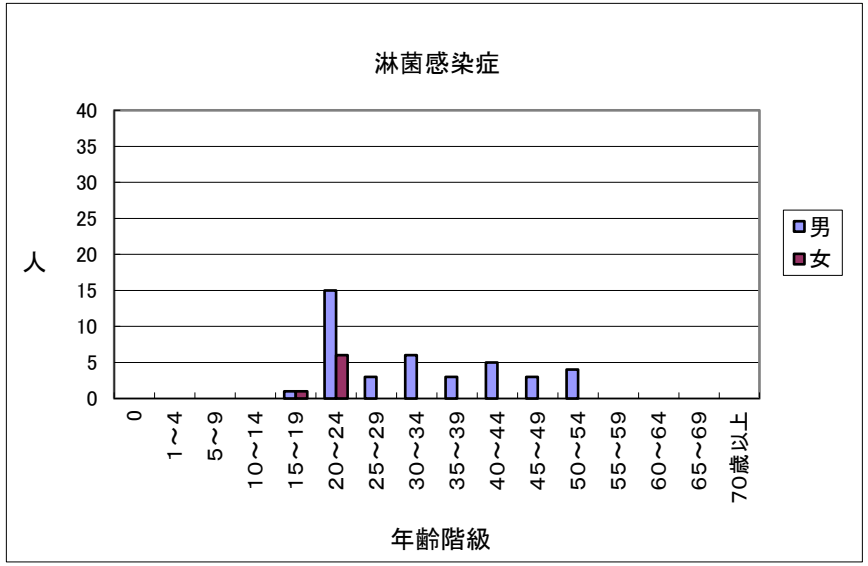性感染症の発生状況　令和8年1月分